

Patient report

Bio-Rad DATE: 09/02/2019
D-10 TIME: 08:11 PM
S/N: #DC2K755917 Software version: 4.30-2
Sample ID: 10558431
Injection date 09/02/2019 07:52 PM
Injection #: 46 Method: HbA1c
Rack #: --- Rack position: 6

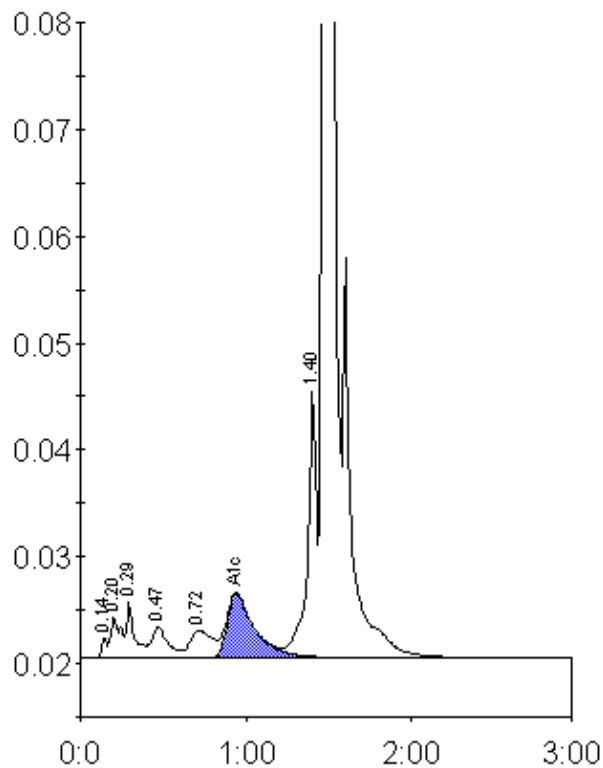

Peak table - ID: 10558431

Peak	R.time	Height	Area	Area %
Unknown	0.14	1814	4475	0.2
A1a	0.20	3776	15978	0.9
A1b	0.29	5155	18002	1.0
F	0.47	2886	19908	1.1
LA1c/CHb-1	0.72	2558	23990	1.3
A1c	0.94	5972	68283	5.2
P3	1.40	24967	93953	5.0
A0	1.47	520835	1622919	86.9
Total Area:		1867508		

Concentration:	%
A1c	5.2